

STATE OF NORTH CAROLINA  
DIVISION OF HIGHWAYS

TRANSPORTATION MANAGEMENT PLAN

POLK COUNTY

BRIDGE REPLACEMENT OF BRIDGE 143 ON SR 1138 (LAKE ADGER ROAD)  
OVER PANTHER CREEK

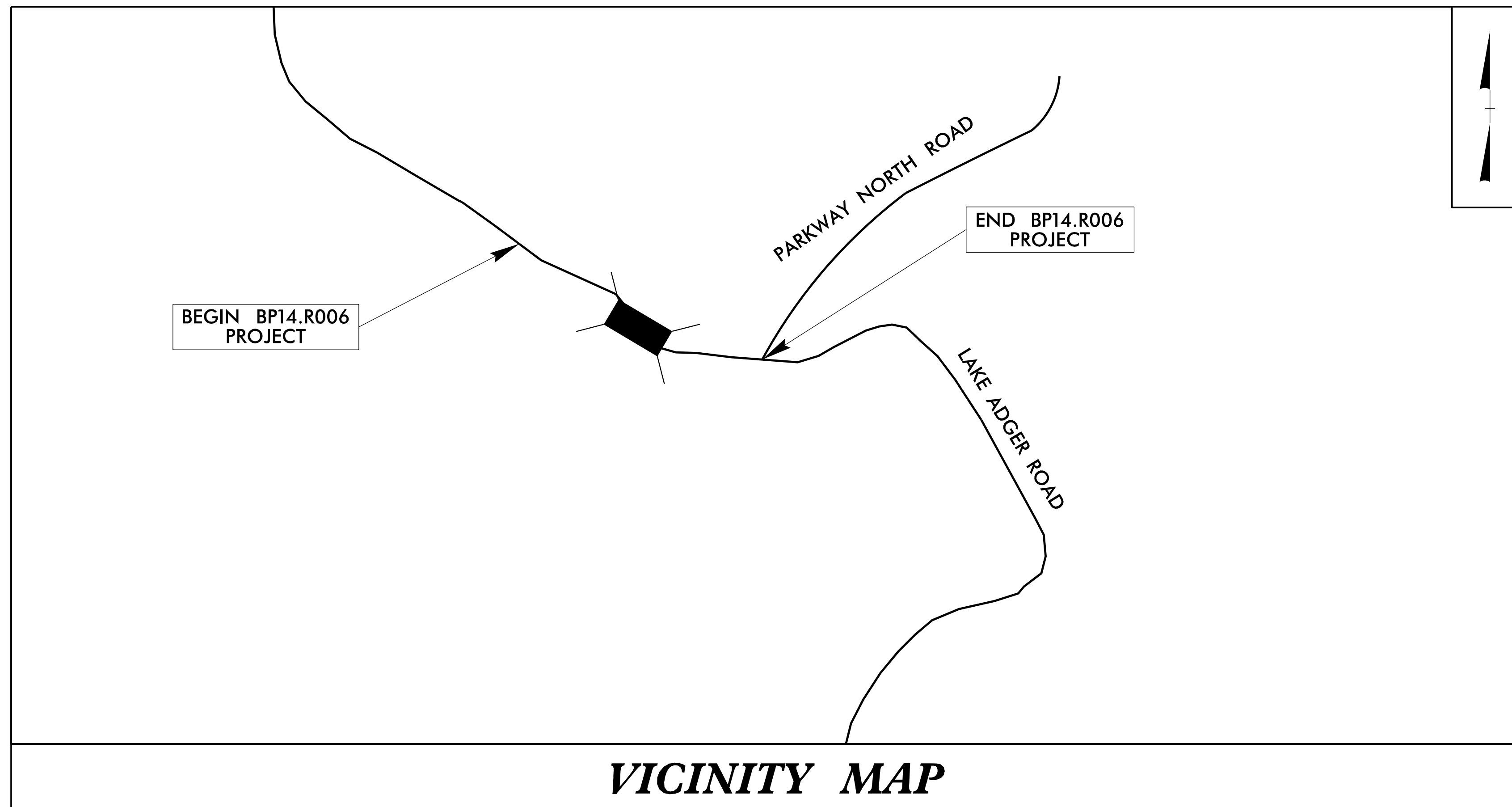
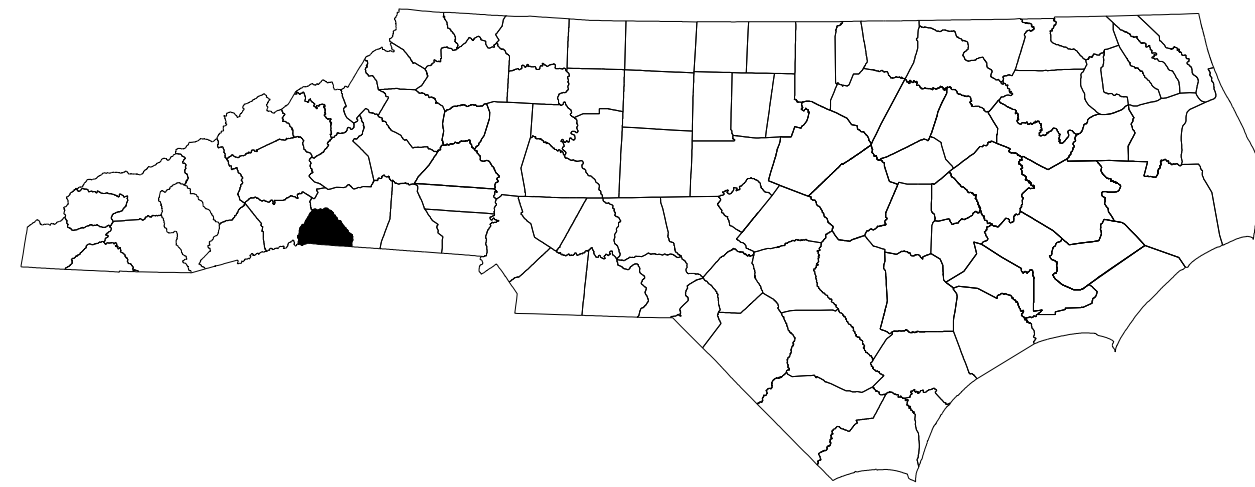

VICINITY MAP

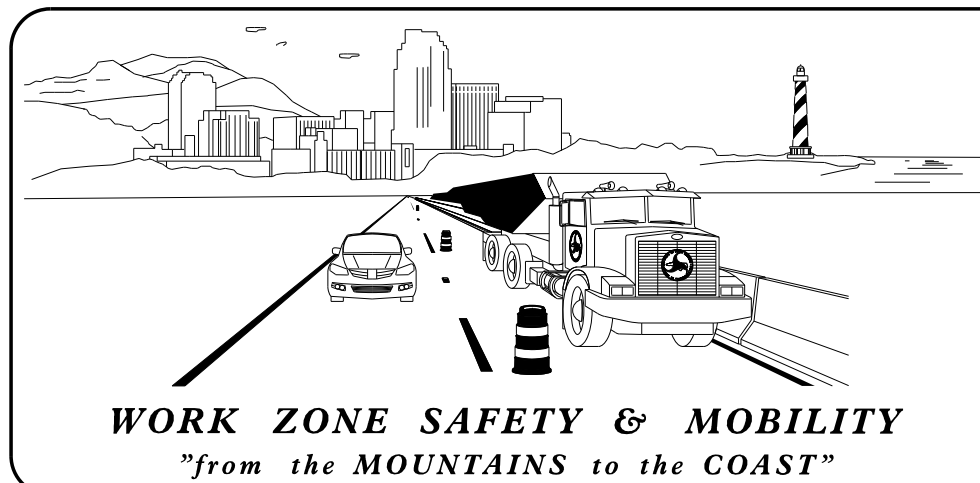

PLANS PREPARED BY:

ZACHARY M. ESPOSITO, PE, TCDS  
PROJECT ENGINEER

MIKAYLA M. LINDSEY, PE  
PROJECT DESIGN ENGINEER



DRMP, INC.  
8210 UNIVERSITY EXECUTIVE PARK DR.,  
SUITE 220 CHARLOTTE, NC 28262  
PHONE: 704-549-4260

NC LICENSE NO. F-1524  
www.drmp.com

DOCUMENT NOT CONSIDERED FINAL  
UNLESS ALL SIGNATURES COMPLETED

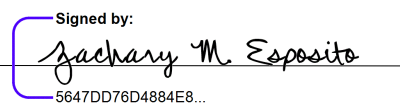
APPROVED:   
SIGNED BY: ZACHARY M. ESPOSITO  
09470076D48B4E8

DATE: 10/8/2025

SEAL

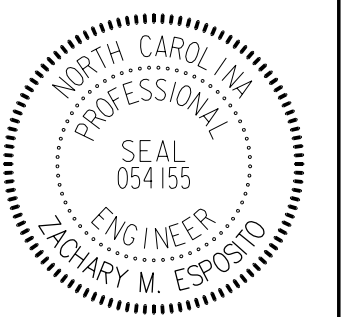

SHEET NO.

TMP-I

BP14.R006

CONTRACT:

INDEX OF SHEETS

SHEET NO.	TITLE
TMP-1	TITLE SHEET AND INDEX OF SHEETS
TMP-2	ROADWAY STANDARD DRAWINGS AND LEGEND
TMP-3A-3B	GENERAL NOTES
TMP-3C	PORTABLE CONCRETE BARRIER AT TEMPORARY SHORING LOCATIONS
TMP-3D	TEMPORARY SHORING NOTES
TMP-4A-4B	PHASING NOTES AND PLAN
TMP-5	TEMPORARY TRAFFIC CONTROL PHASE I - STEP 1
TMP-6	TEMPORARY TRAFFIC CONTROL PHASE I - STEP 2
TMP-7	TEMPORARY TRAFFIC CONTROL PHASE II